



Khambhati Charity International

Achievements, Accomplishments and Ambitions

...2003 to 2013...

(10 Years to the service of our Motherland, Khambhat)

“One of the most powerful decision you can make in your life is to do something for someone who does not have the power or resources to return the favor.”



Project Started in 2003
[Celebrating 10 Years in 2013]

- Mission to provide an ultra modern healthcare services to the people of over 90 villages & town of Khambhat covering about 200,000 people...

“When we give cheerfully and accept gratefully, everyone is blessed”



“There is no exercise better for the heart than reaching down and lifting people up”



Ranjitbhai Shastry with Pandit Nehru

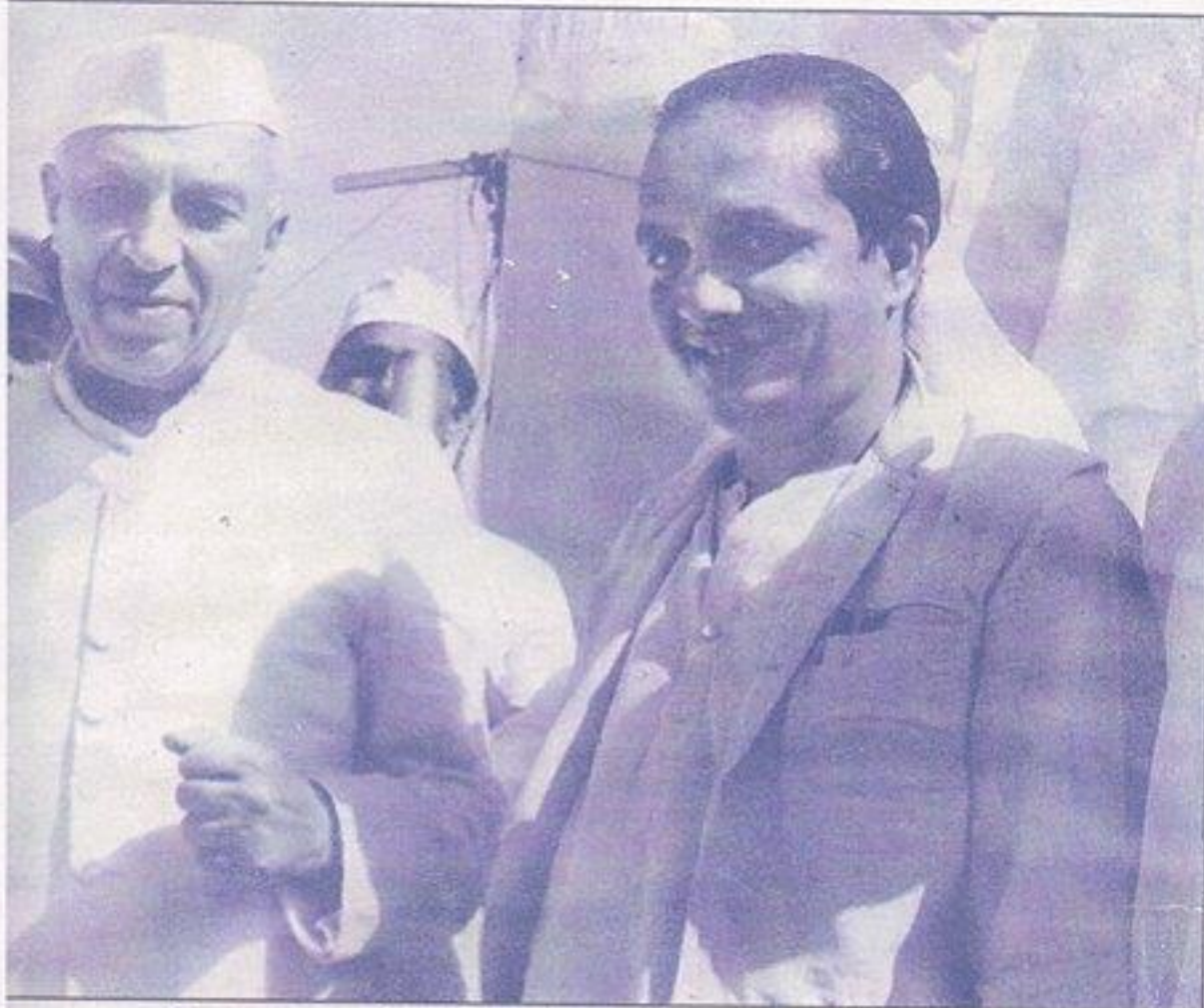



....2004....

- Opening of Intensive Care Unit (ICU) and Cardiac Care Unit (CCU) with 10 beds
- Respirators
- Continuous Cardiac monitoring
- Ultra modern LAB

"Acts of loving-kindness now supersede sacrifices as the preferred way of attaining God's forgiveness."











Test Reports - 2013

Shri M M Parikh Cardiac Care Center, Khambhat

OPD & IPD

Month	New Case	ReNew Case	Old Case	IPD Patients	Bed Occp. PERCENT	E.C.G		T.M.T		2D Echo		X-ray		Lab		Ventilator Days	Ambulance Trips	Kms	New Ambu Trips Kms	
Jan-13	219	298	483	100	72.75%	150	246	32	1	70	33	1	110	2733	1268	17	44	4319		
Feb-13	191	307	535	106	72.61%	111	239	16	1	61	34	0	108	2715	1171	31	48	3847		
Mar-13	213	351	647	124	68.27%	130	314	21	1	59	54	0	160	3542	926	27	42	4065		
Apr-13	186	338	610	83	58.70%	173	200	15	0	58	28	0	100	3082	1090	36	45	3969		
May-13	236	347	655	101	61.47%	172	267	5	0	57	34	1	108	3608	1102	18	57	3775		
Jun-13	196	345	581	124	60.18%	163	304	11	0	49	42	2	138	2957	1208	15	18	1219	23	2948
Jul-13																				
Aug-13																				
Sep-13																				
Oct-13																				
Nov-13																				
Dec-13																				
TOTAL	1241	1986	3511	638	65.66%	899	1570	100	3	354	225	4	724	18637	6765	144	254	21194	23	2948

Shri Swaminarayan Dialysis Center

Dialysis Unit Procedure Wise Report

YEAR 2013

Month	New Case	ReNew Case	Old Case	Dialysis Procedure
Jan-13	13	24	50	549
Feb-13	10	24	48	490
Mar-13	12	17	30	526
Apr-13	11	31	43	538
May-13	13	18	33	540
Jun-13	17	16	40	484
Jul-13				
Aug-13				
Sep-13				
Oct-13				
Nov-13				
Dec-13				
TOTAL	76	130	244	3127

Smt. L M Parikh CT Scan and Imaging Center

CT-Scan & Imaging Center

Year 2013

Month	CT-Scan	Sono	X-Ray	Mammography
Jan-13	131	927	1220	37
Feb-13	122	780	164	36
Mar-13	149	1230	1494	72
Apr-13	133	1162	1445	34
May-13	129	1270	1591	14
Jun-13	130	1478	1139	24
Jul-13				
Aug-13				
Sep-13				
Oct-13				
Nov-13				
Dec-13				
TOTAL	794	6847	7053	217

Abbreviations

IPD	Indoor Patient's Department
OPD	Outdoor Patient's Department
ECG	Electro Cardiogram
TMT	Trade Mill Test (To Check out pain in Heart)
2D Echo	2 Dimension Echo
Ventilator	Used for Mechanised Respiration.
Bed Occupancy	Percentage of Bed Utilization for Patient
Mammography	To detect Breast Cancer.
Sono	Sonography

Khambhat - A nature's paradise





....2005....

- Dialysis Unit started with 2 machines...
 - Now we have 10 machines
 - Providing service round the clock (24 hours)
 - So far dialyzed **26,000+** patients
 - Poor indigent patients get very rich subsidy
 - People travel from far distance for Dialysis





....2006....

- Doctor's Tower
 - For Doctor's and Nurses
 - Fully Furnished
 - Cost about Rs. 35 Lakhs
- New Cafeteria
 - Cost about Rs. 7 Lakhs
 - First Air Conditioned Cafeteria in town
 - Mineral water is used for cooking (Water borne diseases can be avoided)

"No person was ever honored for what he received. Honor has been the reward for what he gave"

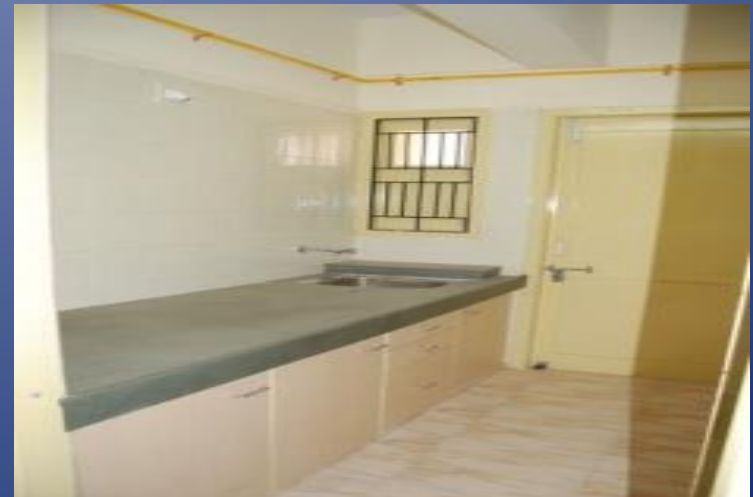
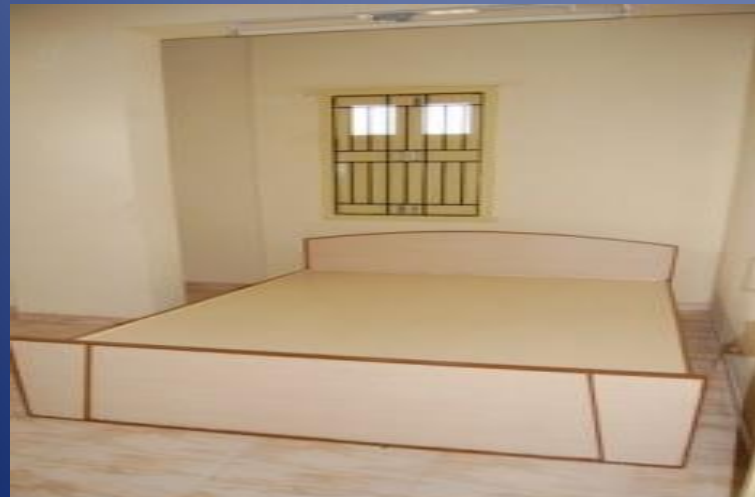





....2007....

- Digital X-ray / CT-Scan Project Initiated
 - Project Cost Rs. 1.75 Crores
 - UltraSonography - 800 patients per month

"I am only one; but still I am one. I cannot do everything, but still I can do something; I will not refuse to do the something I can do."





....2007....

- Diabetic Clinic
 - 200 patients are receiving free medication for High blood pressure, High cholesterol and Diabetes.

"Make it a rule...never to lie down at night without being able to say, "I have made one human being at least a little wiser, a little happier or a little better this day."

***“True charity is the desire to be useful
to others without thought of
recompense”***



***“He who wished to secure the good of
others, has already secured his own”***



Cardiac Care Center-Khambhat

Maneklal Mohanlal Parikh Cardiac Care center is located in Khambhat, Gujarat, India and was originally built in 1943 by Mr. B.K. Patel, Mr. Chunilal Girdharlal and Mr. Mulchandbhai Zaveri, all of whom were from Khambhat. At that time, the only services provided were labor and delivery. Today, there are many high tech facilities in the hospital. Three physicians from America come to serve the local population on regular basis here. The patients get treated at low cost or no cost, when they are not able to afford the treatments. In fact, several donors have adopted 150 diabetic patients, who receive their medical care, medications and other supplies free of charge.

In most hospitals in India, if a patient develops a heart attack, there are at least two formalities to observe before the treatment even begins. First, he has to deposit at least Rs 20,000 which will enable him to purchase the necessary medications. The second issue has to do with Mediclaim (the health insurance in India) – if he has it, he's OK but if he doesn't, then he'll have to deposit another Rs 50,000 to continue his treatment. This kind of scenario plays out at many renowned hospitals in many Indian cities but not in M.M. Parikh Cardiac Care Center.

One of the secretary of the hospital, does not share this ideology. "Our motto is treatment of the patient first and then everything else comes later. The ability to pay does not determine how a patient will be treated. If the hospital were to ask for money up front, it would put additional stress on the family of the patient. Therefore, we at the Khambhat hospital provide the necessary treatments to the patient, even if he or his family is unable to pay at the time of admission." The hospital has a cardiac care center, a dialysis center, and a digital imaging center. There is also a well-equipped laboratory that is open 24 hours a day, 7 days a week. People from 90 surrounding villages and towns come to the hospital for treatment, in addition to the patients who live in Khambhat.



....2011....

- Muktidham Project
 - First in Gujarat of such a large scale
 - Only place where we have still 2 wood furnaces

"When you were born, you cried and the world rejoiced. Live your life in such a manner that when you die, the world cries and you rejoice."

અંભાત નગરપાલીકા
ભોગીલાલ કુબેરદાસ પટેલ







IN SINCERE APPRECIATION OF
KHAMBHATI CHARITY INTERNATIONAL
NEW JERSEY, U.S.A.
SPONSORING AND DONATING GENEROUS AMOUNT
OF U.S.\$130,000.00 APPROX.(RS.58,50,000/-)
PEOPLE OF KHAMBHAT, APPRECIATE
THEIR GENEROSITY.
PLACE :- KHAMBHAT DATE :- 02-03-2011







Khambhat - A nature's paradise





....2012....

- Labor and Delivery Room
(In association with Cambay General Hospital)
 - 30 beds and 3 labor rooms
 - Cost about Rs. 30 Lakhs







....2012....

- Mammography Unit
 - Inauguration of Mammography Unit
 - First in Khambhat







BREAST CANCER AWARENESS

EARLY DETECTION CAN **SAVE** YOUR LIFE.



US WOMEN WILL DEVELOP **INVASIVE** BREAST CANCER
OVER THE COURSE OF HER LIFETIME.

But there is

HOPE

27%

SURVIVAL RATE IN
ADVANCED STAGE

98%

SURVIVAL RATE IN
EARLY DETECTION



BREAST CANCER

1.38 million¹

NEW BREAST CANCER CASES ANNUALLY

458,000¹

BREAST CANCER DEATHS ANNUALLY



Breast cancer is the most common cancer among women worldwide

APPROX.

90%²

of breast cancer patients
alive 5 years
after diagnosis



TODAY

+1 YEAR

+2 YEARS

+3 YEARS

+4 YEARS

+5 YEARS

Probability of developing breast cancer
within the next 10 years³

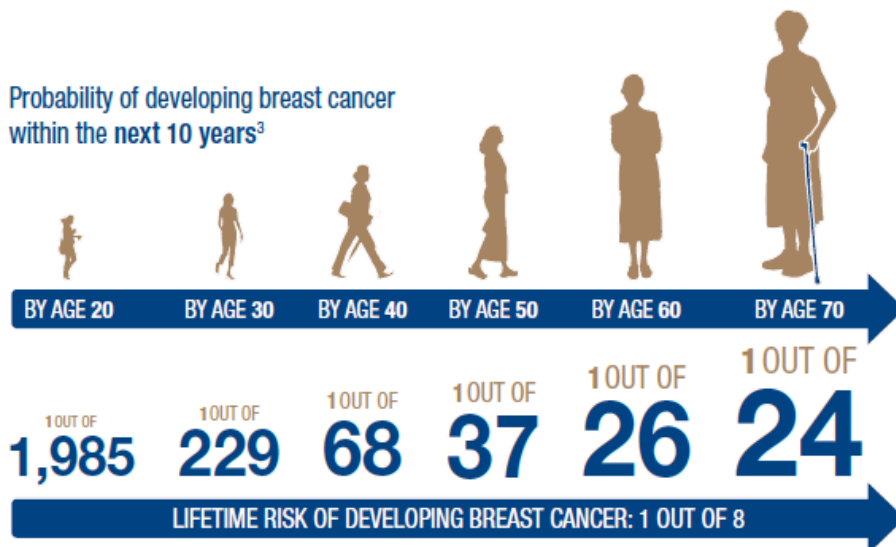

All other
female
cancers

23%¹
BREAST CANCER

Breast cancer is the most common
cancer among women worldwide

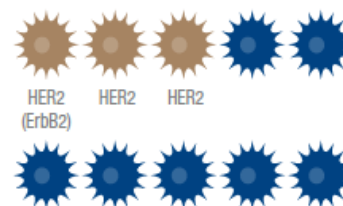

HER2
(ErbB2)

HER2

HER2

30%⁴

of advanced breast cancer is
HER2 (ErbB2)-positive
(a particularly aggressive
form of the disease)



1. Ferlay, J. et al. Estimates of worldwide burden of cancer in 2008: GLOBOCAN 2008. *Int. J. Cancer*; 127, 2893-2917 (2010). 2. US National Cancer Institute, *Cancer Advances in Focus* [Online] Available at: <http://www.cancer.gov/cancertopics/cancer-advances-in-focus/breast> [Last accessed April 2011]. 3. American Cancer Society *Breast Cancer Facts & Figures*, 2005-2006 [Online] Available at: <http://www.cancer.org/acs/groups/content/@nhn/documents/document/calf2005brfacs.pdf> [Last accessed April 2011]. 4. Penault-Llorca F et al. 2005 'Incidence and implications of HER2 and hormonal receptor overexpression in newly diagnosed metastatic breast cancer (MBC)', *Journal of Clinical Oncology*, vol. 23, S69. © 2012 Boehringer Ingelheim GmbH. All rights reserved | Last updated: June 2012

LET'S WORK



Breast Cancer Awareness in Gujarat





....2013....

- Angiography Cardiac Care Center
(Under Construction)
- Project Cost about Rs. 275 Lakhs
- New Center from Khambhat- after Anand, Baroda and Ahmedabad.

"Down in their hearts, wise men know this truth: the only way to help yourself is to help others."





*"Goodness is the only investment that
never fails"*



*"It's not how much we give, but how
much love we put into giving"*

Donation Receipt

	<input type="checkbox"/> Cash	<input type="checkbox"/> Check #	NO. 267
	<input type="checkbox"/> Other : Electronic Transfer		Date :
DONATION RECEIVED FROM MR / MS :			
AMOUNT : \$			
<p>Your generous and noble donation in supporting the worthy cause is very much appreciated. You are not getting any tangible goods or services in exchange of your donation. Donation to the "KHAMBHATI CHARITY INTERNATIONAL INC." is fully deductible for tax purpose. May the blessings of Lord be with your family - as always.</p>			
<hr/> SIGNATURE			

Charity for Mankind
KHAMBHATI CHARITY INTERNATIONAL INC.
NON-PROFIT ORGANIZATION
FERN # 20 - 3545294

MAILING ADDRESS :
7, Summer Hills Drive,
Warren, NJ 07059
Tel: 908-226-0080



...10 Years Celebration...

- January – February 2013
- Received 10 lakhs for donation towards Ambulance from State Bank of India
- First time in history had health rally on health awareness in town.
- 2 major mega surgical camps:
 - January camp by World Surgical Foundation, PA
 - 200 major surgeries
 - All surgeries FREE
- Vascular Surgical Camp in 2012
 - 8 major surgeries (First time in history)
- Bhoomi Poojan of Cardiac Cath Lab

The Cambay Medical Relief Society
Shri M. M. Parikh Cardiac Care Center
INVITATION

GRAND CELEBRATION OF 10TH ANNIVERSARY
“CHALO KHAMBHAT”

Dear Mr./Mrs./Ms. _____

on the occasion of

Grand Celebration of 10th Anniversary
of

Shri M. M. Parikh Cardiac Care Center
12th January 2013 (Saturday)

We are pleased to invite you to join our following program

- | | |
|---|--|
| * Great Parade
(Health Awareness)
8:30 a.m. to 10:30 a.m. | Students from various High Schools
join with us in our parade traveling
through Khambhat City. |
| * Lunch on Gathering
11:00 a.m. to 12:30 p.m. | Lunch on Gathering of our Guests
at Cardiac Care Center. |
| * Public Meeting
6:30 p.m. to 8:00 p.m. | “10th Anniversary Celebration” and
“Chalo Khambhat Event” public
meeting at Cardiac Care Center. |

Dinner will be served after meeting

Your Presence at above events is greatly appreciated.

Thanking you,

The Cambay Medical Relief Society
Shri M. M. Parikh Cardiac Care Center Parivar



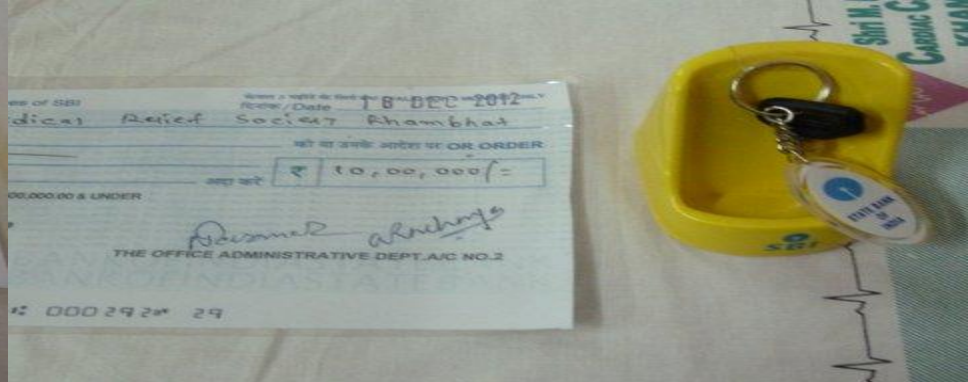













Dr. Jigneshbhai Patel, MD



- Consulting Cardiologist
 - Is being honored for his continuous commitment & dedication to Cardiac Care Center and town of Khambhat



ENJOY- A Wonderful Summer Picnic -

From KCI Team



Website - www.khambhaticharity.org



Like us on Facebook- <https://www.facebook.com/pages/Khambhati-Charity-International/148075218593382>



Picasa™ Web Albums

- <https://picasaweb.google.com/111293350295899370674>



THANK YOU



“What you give for the cause of charity in health is gold; what you give in sickness is silver; what you give after death is lead”

“Every good act is charity. A man's true wealth hereafter is the good that he does in this world to his fellows”

“May your charity increase as much as your wealth.”